

ANY RESPONDER (NEW 2025)

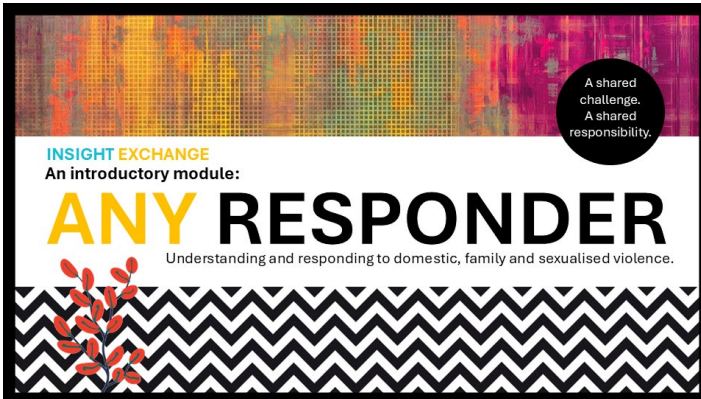

The module is designed to build on understanding of and responses to domestic, family and sexualised violence.

Content Outline:

In the **Any Responder** module we explore:

1. The status quo about violence and abuse through 'Who benefits Who decides?'
2. We will walk through lived experience insights that reveal examples of people responding, as well as examples of places and spaces people rely on in day-to-day life
3. Through *Seeing Possibilities*, we explore where people are silent and might seek support
4. And we walk through examples of social, service and system excuses about the choice to use violence
5. Through 'I am I can' we look at how the use of violence and abuse is a choice
6. We explore more about taking victim-survivors seriously and following their lead
7. And to finish, we consider questions you might be wondering about – 'What can I do?' 'What can we do?'

We invite you to view, share and embed

[Any Responder](#) Module (48mins)

<https://vimeo.com/775554936>



OUR THANKS TO PEOPLE WHO SHARED LIVED EXPERIENCE INSIGHTS TO INFORM SOCIAL, SERVICE AND SYSTEM RESPONSES TO VIOLENCE AND ABUSE.

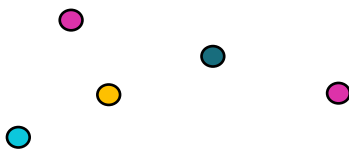
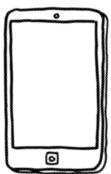

© 2025 Insight Exchange | Production with Reilly Baker & Mitchell Slade | Embedded animations developed with: Guy Downes | Voices of Insight Collection Artworks: Collaborating Artist Louise Whelan, Original Ink Illustrations: Guy Downes.

Note: This introductory module replaces previous introductory modules (now archived).

At the end of the module, we share two free (donated) materials you can use immediately, and many more.

<https://www.insightexchange.net/modules/>

